

A set of three empty musical staves, likely serving as a separator between sections of the score.

*Andantino*

A set of three empty musical staves, likely serving as a separator between sections of the score.

A set of three empty musical staves, likely serving as a separator between sections of the score.

A set of three empty musical staves, likely serving as a separator between sections of the score.

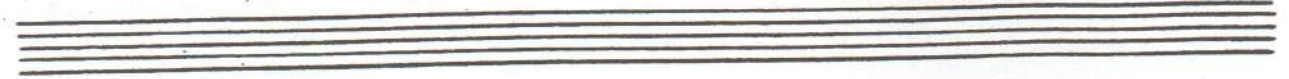

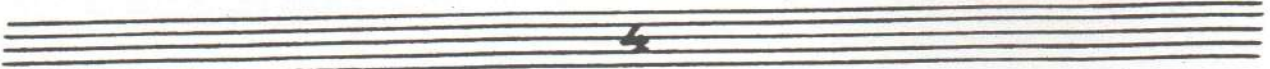

*Vivo*

\* Повторение по желанию